

FILED
GREENVILLE CO. S.C.
SEP 13 8 39 AM 1965
OLLIE B. SAWWORTH
R.M.C.

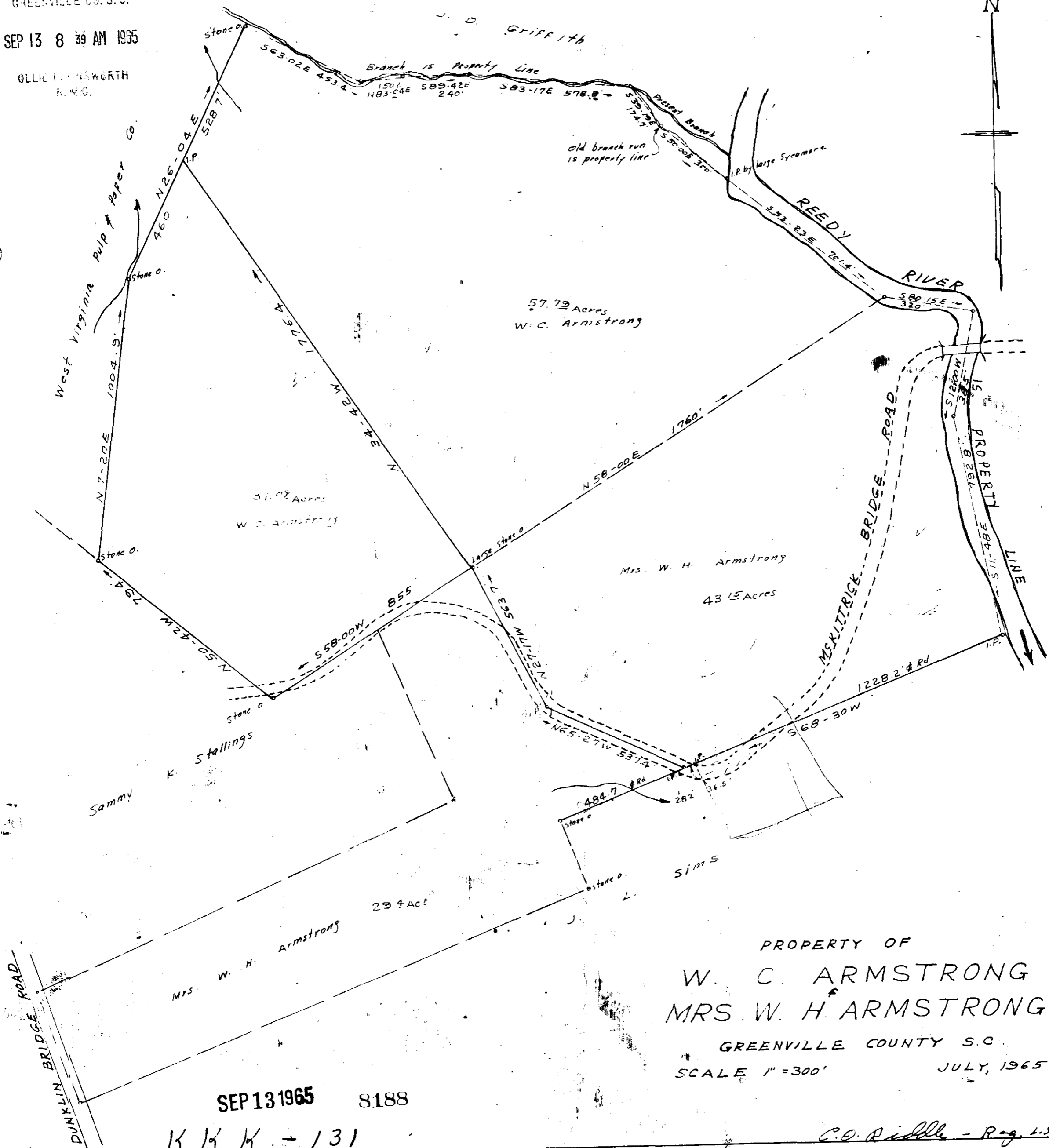

PROPERTY OF
W. C. ARMSTRONG
MRS. W. H. ARMSTRONG

GREENVILLE COUNTY S.C.
SCALE 1" = 300'
JULY, 1965

SEP 13 1965 8188

KKK - 131

C.O. Riddle - Reg. L.S. #1347

8188 Filed This 13 day of Sept. 1965
And Recorded in Vol. KKK Page 131 at 8:39 AM
OLLIE B. SAWWORTH
Register Meane Conveyance Greenville County, S. C.